

ED PLAN SHOWING THE PROPOSED CONSTRUCTION OF RESIDENTIAL BUILDING IN

Plot No: 219, S.No: 68/1C, GNANAMURTHY NAGAR, MENAMBEDU VILLAGE,

AMBATTUR MUNICIPALITY. SCALE 1" = 8' 0" (1:100)

Revised plan.
A2/190/97
21-3-97

A/24/92/132/97

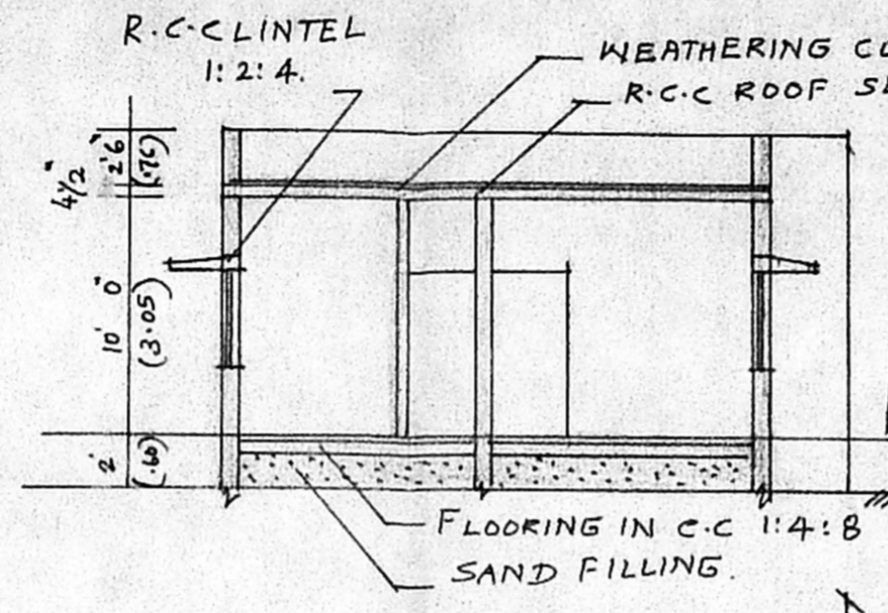
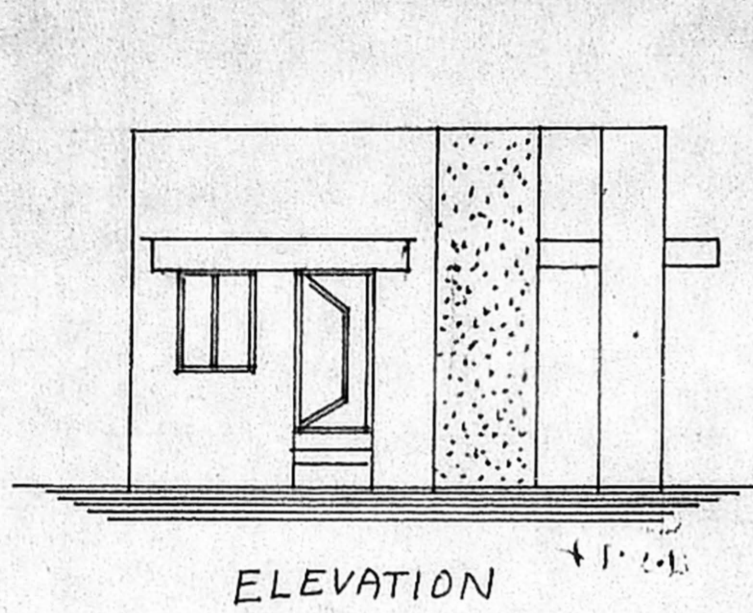

Planning Permit No. **APPROVED**
SUBJECT TO THE CONDITIONS IN THIS OFFICE LETTER.
No. A2/190/97 Date 21-3-97
FOR MEMBER SECRETARY
MADRAS METROPOLITAN
DEVELOPMENT AUTHORITY
MADRAS 600 008

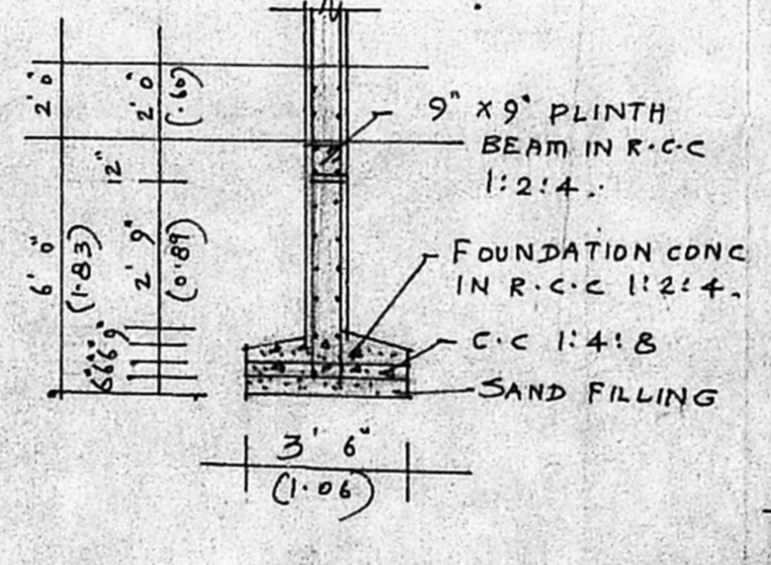
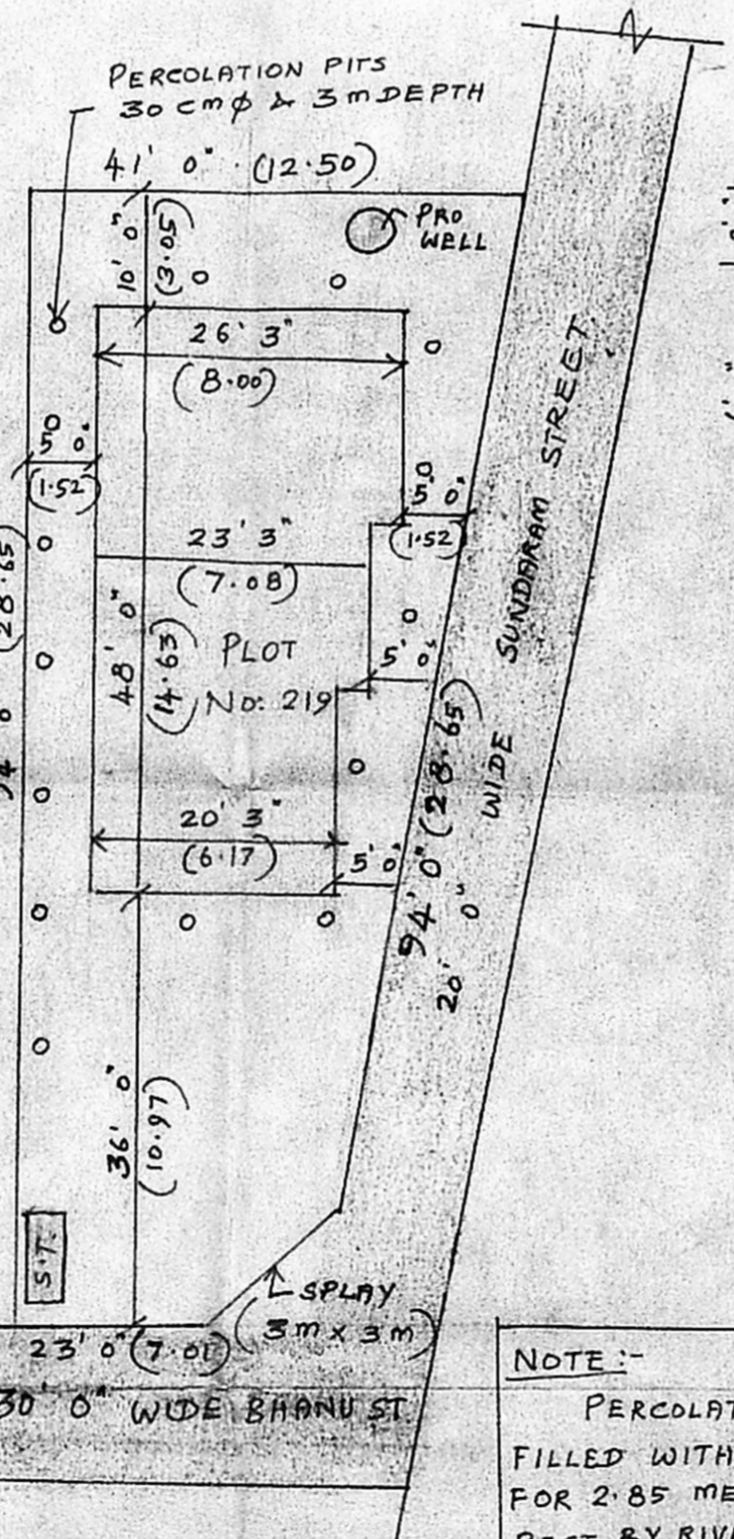
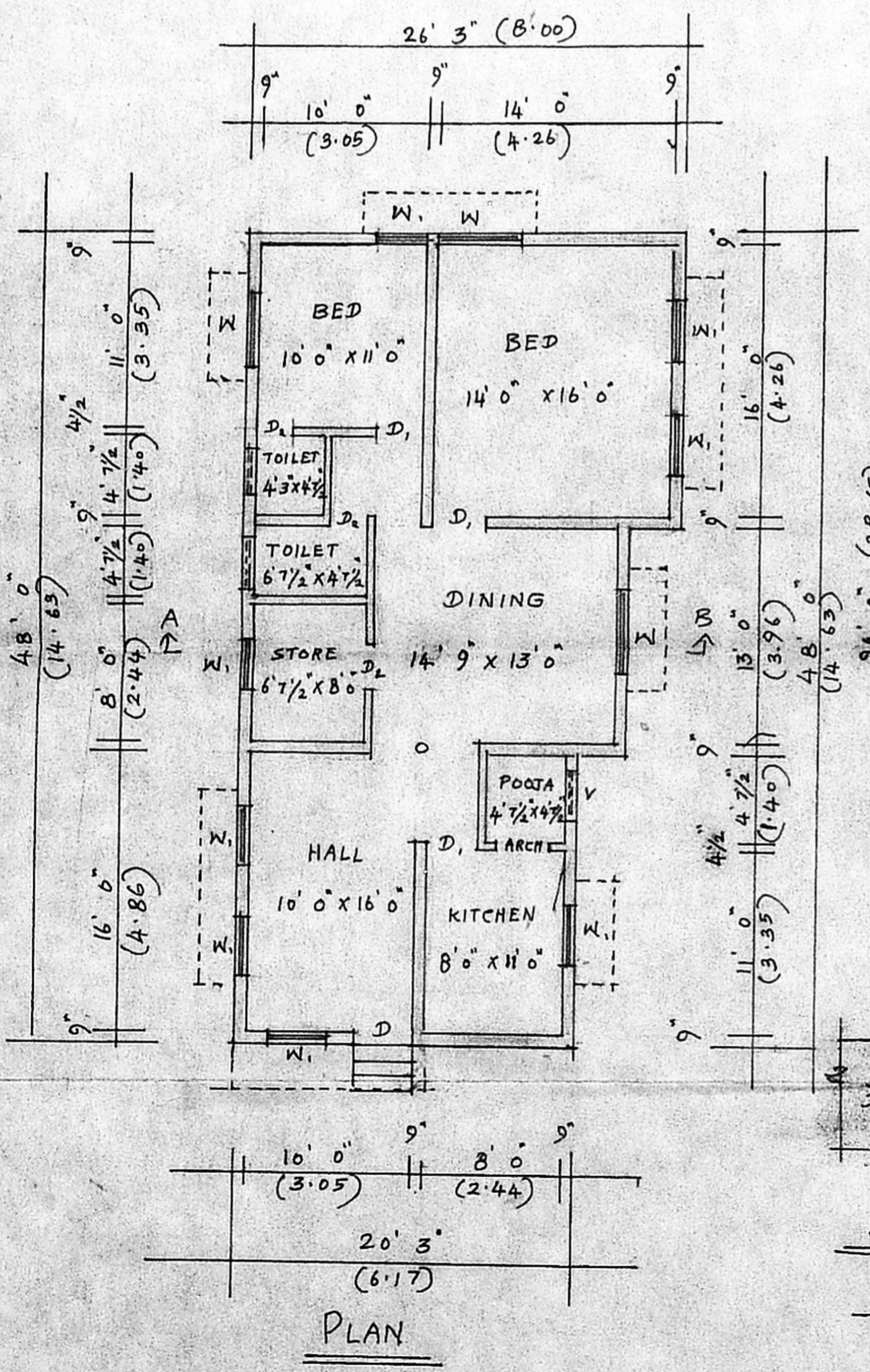
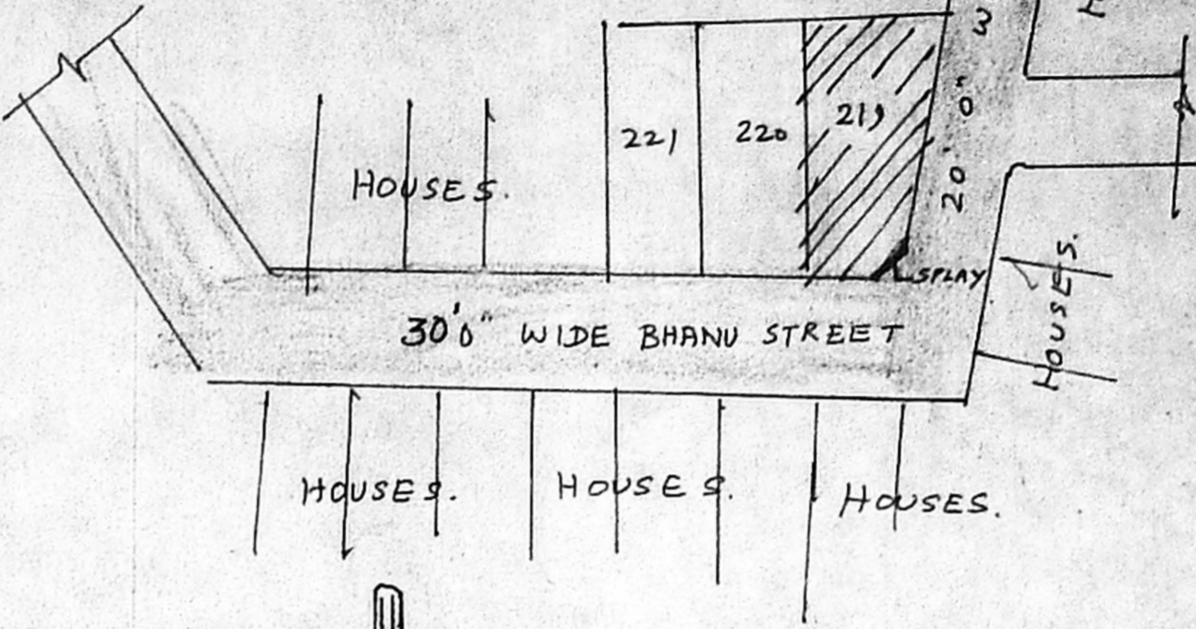

DETAILS OF WELL, SEPTICTANK AND FOUNDATION.

SCHEDULE OF JOINERY.		REFERENCE.	
D	- DOOR : 3'3" x 6'6"	SFT	SQM
D ₁	- DOOR : 3'0" x 6'6"	PLOT AREA :	3008 279.55
D ₂	- DOOR : 2'6" x 6'6"	PLINTH AREA :	1118 103.90
W	- WINDOW : 4'6" x 4'0"	COVERAGE :	37%
W ₁	- WINDOW : 3'0" x 4'0"	F.S.I. :	0.37
V	- VENTILATOR : 3'0" x 2'0"		

NOTE:-
PERCOLATION PITS FILLED WITH HALF BRICKS FOR 2.85 METER DEPTH & REST BY RIVER SAND. RCC PERFORATED SLAB FOR COVER, TO TAKE RAINWATER ALSO THRU 150MM PVC PIPE CONNECTED TO RAIN WATER PIPES.

SITE PLAN
SCALE 1:200

A. Sundar
OWNER.

M. Rajaraman, I.C.E.
Civil Engineer &
Licensed Surveyor
Ambattur & Avadi Township
P.O. No. 37, Rajaji Street
Vijayalaxmi, Chennai
LICENSED SURVEYOR.
Ph: 662033